Vmag

SEE THE V-GIRLS COME TO LIFE!
3+ HOURS OF FREE BONUS VIDEO

VOL. 26
NO. 6

Voluptuous®

VOLUPTUOUS.COM

THE SCORE GROUP®

YOUNG & STACKED GIRLS NEXT DOOR

4 BIG DEBUTS

ALL STACKED • ALL NATURAL
All models are at least 18 years old
SALE TO MINORS IS FORBIDDEN

VIDEO INSIDE

ERIN & SOPHIE PREGGERS!

ENCORE!
JJ-CUP STACY VANDENBERG'S titty tops show

LISSA HOPE'S FIRST XXX

Vmag 1994 2019 Celebrating 25 Years

Vmag™ CONTENTS

VOLUME 26, NUMBER 6

DEPARTMENTS

5 **V-MAIL**
A place for readers' comments and suggestions. What's on your mind?

28 **V-SPOT**
A brand-new 18-year-old busty babe named Lucy, plus, Africa Sexxx returns.

FEATURES

12 **MOVIE PICK**
A preview of the new movie *Busty Sistas* with five XXX caramel cuties.

36 **INTERVIEW: JENNI NOBLE**
Get to know this curvy newcomer and see her first hardcore pictorial ever.

PICTORIALS

20 STACY VANDENBERG

29 ISA GOMEZ

44 LISSA HOPE XXX

54 ERIN STAR & SOPHIE ROSE

65 CHERYL BLOSSOM

72 ANNABEL REDD

78 ANA MONTES

88 DINA SAHARI

54

FERTILITY GODDESSES

Erin Star and newcomer Sophie Rose are ready to pop!

BLACK 'N' STACKED XXX

LIZA BIGGS SCORES IN BUSTY SISTAS. PG 12

20

29 DEBUT

44

65

72 DEBUT

78 DEBUT

NOTICE: THIS IS ADULT MATERIAL

All of the performers/models, and all of the characters that they portray, were over 18 years of age at the time of the photography. The content is inappropriate for minors and appropriate care should be taken to ensure that it is not viewed by anyone under 18 years of age.

Voluptuous (ISSN #1087-7657) is a bi-monthly publication published six times a year. Subscriptions (12 issues): $69.95 in the USA and $109.95 (U.S. funds only) in Canada. Published by The SCORE Group, PO Box 558150, Miami, FL 33255-8150. Periodicals postage paid at Miami, FL and additional mailing offices. POSTMASTER: Please send address changes to: Voluptuous, PO Box 558150, Miami, FL 33255-8150.

A SCENE-BY-SCENE GUIDE TO THIS ISSUE'S BONUS VIDEOS

This issue comes with nine full-length bonus videos, eight of which match the pictorials in this issue plus a bonus scene of Africa Sexxx, who's featured in "V-Spot."

As you'll see, the girls can do a lot more in videos than they can in photos, and you get to experience their tits jiggling and bouncing.

As always, these videos are absolutely free with no strings attached. They can be played on your PC, laptop, Mac, smart phone or tablet. You can stream them or download and save them forever. **No email, credit card or personal information will ever be requested.** You'll also get a free digital version of the entire issue so you can take *Voluptuous* anywhere you go on your smart phone, PC, Mac or tablet.

Here are the highlights of this issue's bonus scenes. Note that there is no scene of Stacy Vandenberg; she doesn't shoot video.

Colombian newcomer Isa Gomez gives some eye-grabbing slo-mo views of her huge naturals. Sexy Isa wears a tight, red dress that she slips off to show off her succulence. She does it all with her full, heavy boobs then finger-bangs her juicy pussy, her breasts swinging wildly.

Lissa Hope debuted last issue, and she's already fucking on-camera! The lusty, young redhead, who was only 19 when this scene was shot, sucks and tit-fucks, smothers a lucky guy with her tits and then bounces her hairy pussy up and down on his big cock.

Another XXX debut! Jenni Noble, who also debuted last issue, takes on JMac's very big dick. When Jenni is getting fucked in the piledriver position, you can see her legs trembling as his cock drives into her pussy.

Erin Star and newcomer Sophie Rose are our first tit-to-tit preggers ever! They treat you to belly bumping and big-boob rubbing, oiling and swinging breasts, ass play and lots more.

Flesh pillows! That's what Cheryl Blossom has, and they look amazing in this tit-play video that's loaded with bouncing and shaking.

Brace-faced newcomer Annabel Redd is a total amateur who proudly shows off her big naturals and fingers her very hairy pussy.

Colombian newbie Ana Montes talks dirty in Spanish while she shows off and oils her swinging naturals and spanks her pussy.

Newcomer Dina Sahari is simply spectacular, and this video is the perfect accompaniment to her debut. We get closeups of Dina's full, lush cleavage. There's slo-mo bouncing and boob play. Then she strips down to nothing and deep-fingers her young pussy while her tits jiggle like crazy.

And a bonus scene: Africa Sexxx, who's back and plumper than ever, smothers a guy with her now-ginormous tits, deep-throats his big cock and then gets her pussy fucked every which way before telling the lucky dude that she wants his dick in her ass. If you ask us, Africa is better than ever!

HERE'S YOUR BONUS CODE!

1. Go to scoremag.com/V02606 2. Enter your access code. 3. Enjoy the scenes!

Code may be used 10 times and expires June 3, 2020.

MAKE 2020 THE BEST V-YEAR EVER!

Subscribe to *Voluptuous* and get 12 ISSUES AND 12 XXX DVDs for only $99.95

PLUS GET 3 BONUS ISSUES TOTALLY FREE!

SUBSCRIBE AND YOU'LL ALSO...

- SAVE A WHOPPING 56% OFF THE NEWSSTAND PRICE.
- RECEIVE YOUR MAGAZINE BEFORE IT'S AVAILABLE AT NEWSSTANDS.
- GET 15% OFF ALL TSG MOVIES & MAGAZINES
- GET FREE SHIPPING ON MOVIE ORDERS.*
- PLUS, GET MATCHING VIDEOS OF THE PICTORIALS IN EACH ISSUE, FREE!

Or get 15 issues of the magazine only for $69.95

U.S. & CANADA:
1-800-421-0760

WORLDWIDE:
+01-305-662-5959

FAX:
1-305-662-5952

EMAIL:
subscriptions@scoregroup.com

MAIL TO:
The SCORE Group,
Dept. V02606, P.O. Box 558150,
Miami, FL 33255-8150

❑ **Sign me up for 12 issues and 12 bonus DVDs PLUS 3 free bonus issues for only $99.95**

❑ **Sign me up for 12 issues PLUS 3 free bonus issues for only $69.95**

Price is for U.S. subscribers only. All other countries, send $139.95 USD for 12 issues and the bonus DVDs; $129.95 USD for the magazines only. Please allow 4-to-8 weeks for delivery of your first issue. All magazines will arrive in a discreet envelope to protect your privacy. By signing below, you certify that you are at least 18 years old. We accept checks and money orders in US Dollars; or cash, bills or bank notes in US Dollars, £ sterling, € Euros, and Canadian Dollars. Credit card orders must provide the exact billing address if different from mailing address. Subscriber discounts cannot be applied to future magazine subscriptions and some additional restrictions may apply. ***Free shipping offer available to U.S. subscribers only on movie purchases.** Discounts and free shipping offers cannot be combined with other discount offers and may be revoked at any time at the sole discretion of The SCORE Group. **OFFER EXPIRES MARCH 3, 2020.**

➤ **PLEASE INDICATE:** ❑ *NEW* ❑ *RENEWAL*

All special offers are non-transferable and are applicable as long as your subscription remains current.

➤ **PAYMENT METHOD:** ❑ CHECK ❑ CASH ❑ MONEY/POSTAL ORDER ❑ MC/ACCESS/EUROCARD ❑ VISA ❑ DISCOVER/NOVUS ❑ AMEX ❑ MAESTRO ❑ JCB ❑ DINERS CLUB ❑ UNION PAY

CARD # _____ EXP. _____

PROVIDE SECURITY CODE: (LAST 3 DIGITS ABOVE SIGNATURE) _____

AMEX CARDHOLDERS (ENTER THE 4 DIGITS ABOVE CARD #) _____

NAME _____ AGE _____

CUSTOMER ID # _____ EMAIL _____

ADDRESS _____ CITY _____ STATE/COUNTRY _____

ZIP/POSTAL CODE _____ SIGNATURE _____

CREDIT CARD ORDERS WILL NOT BE PROCESSED WITHOUT A SIGNATURE AND SECURITY CODE

V02606

V mail

SEND YOUR LETTERS TO:
V-Mail, P.O. Box 558150,
Miami, Florida 33255-8150 USA
EMAIL: VOLUPTUOUS@SCOREGROUP.COM

...AND THE GREAT NEW GIRLS KEEP ON COMING!

Dear *Voluptuous*,

Maria Body (Vol. 26 No. 3) is spectacular. She's a stunner. Her cover brought me right in and had me hooked. Her pictures were spectacular, as was her video. These Russian girls are taking over the big-boob world.

Already, the contestants for 2019 Newcomer of the Year are impressive and varied. In addition to Maria, we have Annabelle Rogers, Stacy Vandenberg, Luna Bunny, Diana Frost, Cheryl Blossom, Talia Amanda, and Kim Velez. This is shaping up to be one of *Voluptuous* magazine's best years ever.–D.T., Fort Wayne, Indiana

Dear D.T.: And, as you probably know by now if you're a regular reader, Vol. 26 No. 5 brought us newcomers Sigal Acon, Lissa Hope and Jenni Noble. And this issue, we're featuring the debuts of Dina Sahari, Isa Gomez, Annabel Redd and Ana Montes. As one reader said, "The amount of new titties you have brought lately is incredible. Great era for tit lovers. You have outdone yourselves in terms of scouting!" Thanks for the compliment!

By the way, we'll have the finalists for Newcomer of the Year and Model of the Year next issue (Vol. 27 No. 1), on-sale February 4, 2020.

CODI WAS ALREADY GREAT. THEN SHE GREW A BUSH!

Dear *Voluptuous*,

Nothing gets my motor running like a model with a fully natural bush. That's why Codi Vore's metamorphosis has been so spectacular. There are so few major big-boob models who go natural, and my admiration for Codi has only grown.

Annabelle Rogers (Vol. 26 No. 3) is pretty much perfect, isn't she? Gorgeous, a fantastic, curvy figure, a sweet, teasing voice, and she's comfortable with dirty talk in her videos. You should bring her back as many times as she'll agree to. Here's hoping she'll consider doing hardcore.

As for Milly Marks' DP scene, as a rule, I usually give the two men/one woman scenes a pass. They're just not my thing. But this is Milly Marks, and I can't imagine anything she would do in front of the camera for which I wouldn't be fully on board. She is the hottest, most-sexual woman in the world. I adore Milly!–Carney, via email

Bosom buddies Codi Vore (above) and Milly Marks (below) once went tit-to-tit.

Maria Body (above left) and Cheryl Blossom have helped make 2019 spectacular.

THE NEXT ISSUE OF V-MAG...

Will be cover-dated Vol. 27 No. 1 and go on-sale February 4, 2020 wherever you buy men's magazines. Or get the digital edition as early as January 14 at www.eBoobStore.com.

Dear Carney: Thanks for your comments. It has been interesting to watch Codi go from fully shaved to full bush. No wonder she's one of the stars of our upcoming new big-tit hardcore/solo hairy pussy movie (we'll have the details next issue). Another reader, Andy, wrote of hairy pussy, "Better natural than otherwise. Bush is only natural, and sometimes you see after shaving a lot of skin reactions. Nothing is better than all-natural."

YOUR COCK DOESN'T CARE WHERE THE GIRL IS FROM

Dear *Voluptuous*,

I am so glad to see an American beauty [Annabelle Rogers] get in the ring of what has seemed to be a European-dominated deal for about six to nine years. Not at all bleak, but my American ego gets in there and starts saying, "We have the hottest models. WTF?" But then I realize it's not a competition and I am so lucky so many goddess women, domestic and international, decide to grace *Voluptuous* with their beauty.

Annabelle has the curvaceous fantasy hottie-next-door dream look and style. In the video that came with the issue, I loved the opening attention to her curves and movement while clothed. The bounce and gentle hip shake. The overall new trend you have in videos of the model modeling their beauty, showcasing their dream curves, teasing and seducing the viewer with all their movements, beauty, outfits, seductive ways pulls the viewer into a total experience.

I love how the last third of her vid includes one of my very fave positions: laid back, legs up and spread, heels on with gorgeous pussy play and fantastic voice and sound accompaniment.

Annabelle is certainly a new belle who rings true for the faithful.–Name withheld, via email

Dear Reader: You'll probably be happy to know that two more American bra-busters, Dina Sahari and Annabel Redd, debut later in this issue.

PRAISE FOR BRACE-FACED NEWCOMER KIM VELEZ

Dear *Voluptuous*,

Winner, winner, chicken dinner! My god, Kim Velez (Vol. 26 No. 3) is beau-

Will we ever see a real cock between Annabelle Rogers' tits and in her pussy?

Vmag VOL. 26 NO. 6 ™

PUBLISHED BY THE SCORE GROUP

MIKE FEDERICI *director of print operations*
DAVE ROSENBAUM *editor*
VANESSA VILCA *art director*
ELLIOT JAMES *associate editor*

PRODUCTION

ANDRES BASTIDAS *network systems manager*

CUSTOMER SERVICE AND SUBSCRIPTIONS

For inquiries regarding existing *VOLUPTUOUS* subscriptions, please write to:
***VOLUPTUOUS* Customer Service**
P.O. Box 558150, Miami, FL 33255-8150 USA
For 24-Hour Credit Card Orders:
Phone: 305-662-5959 Fax: 305-662-5952
Email: cservice@scoregroup.com

CIRCULATION

BOB CERMAK *N.A. circulation manager*
Email: bcermak2001@verizon.net

NORTH AMERICAN DISTRIBUTION

COMAG MARKETING GROUP
730 River Road
New Milford, NJ 07646-3048 USA
Phone: 609-524-1800 Fax: 609-524-1629

MATTHEW BARCHETTO *account executive*

ANN MARIE BARRERA *international sales*

UK EDITION

SEYMOUR DISTRIBUTION LTD

ROBERT SMITH *account manager*

2 East Poultry Avenue

London, EC1A 9PT

Tel No: 020 7429 4000

The records required by 18 USC 2257 and associated regulations with respect to this product (and all graphical materials associated therewith) are kept at the office of the Publisher at the following location: Custodian of Records,The SCORE Group, a division of Quad Int'l., Incorporated, 5001 S.W. 74 Court, Suite 200, Miami, FL 33155.

Retail price: USA: $10.99; Canada: $11.99; UK: £6.99. Bonus Edition: USA: $14.99; Canada: $16.99. Vol. 26 No. 6 (on-sale December 3, 2019). © 2019 by The SCORE Group and Quad Int'l., Incorporated, all rights reserved. Republishing in whole or in part, including, but not limited to, any electronic media, is expressly forbidden except with written permission of The SCORE Group. *Naughty Neighbors*®, *Leg Sex*®, *40Something*®, *Voluptuous*® and *SCORE*® are registered trademarks of The SCORE Group and Quad Int'l., Incorporated. All persons depicted herein were at least 18 years of age at the time of the photography. Editorial Office: P.O. Box 558150, Miami, FL 33255-8150. Publisher disclaims all responsibility to return unsolicited material, and all rights in materials published vest in The SCORE Group and *Voluptuous*. Letters are assumed to be for publication, unless otherwise endorsed, and may be edited. This periodical is sold subject to the following conditions: it shall not be lent, resold, hired out or otherwise disposed of in a mutilated condition or in an unauthorized cover by way of Trade, except at the full retail price, or affixed to or as a part of any publication or advertising, literary or pictorial matter whatsoever, without the express written consent of the publisher. Any similarity between an individual person or people depicted in the fiction or artwork in this magazine and any real person or people is purely coincidental and is not intended as a representation of any particular individual or class of people. **PRINTED IN CANADA**

Girls like Sofia Damon make us want to spend more time in South America.

tiful. I love everything about her. She could be a superstar if she continues. Thank you for a wonderful initial set. I hope to see many more.–S.S., via email

Dear S.S.: Stick around and you'll see lots more of this young, brace-faced stunner. Kim made her SCORE *debut in Vol. 28 No. 4, available on page 11.*

COLOMBIA, UKRAINE OR ROMANIA...TOUGH CHOICE

Dear *Voluptuous*,

Kim Velez and Sofia Damon (Vol. 26 No. 3) from Colombia are outstanding. You people are going to cause a caravan of horny American men in SUVs to head across the border to Colombia in search of the beautiful women there.–M.M., via email

Dear M.M.: Colombia is beginning to rival Ukraine and Romania as the No. 1 vacation destination for big-boob lovers. Of course, you could stay at home and leave the–ahem–hard work to us. Our scouts around the world bringing these girls home to V-mag.

TALIA AMANDA LETS 'EM HANG, AND HE LOVES THAT

Dear *Voluptuous*,

Talia Amanda (Vol. 28 No. 3) is a real cutie. I love her big, floppy breasts and the way she lets them hang in the video that came with the issue. The bra show was great, but the best part was Ms. Amanda shoving her titties into the camera and bending over and just letting them be what they are.

I've noticed that a lot of girls with tits like Talia's are self-conscious about them because they think they are not firm enough. Therefore, they are always putting their hands on them to lift them and squeezing them together. Venera was like this.

On behalf of all boob man, I would like to let Ms. Amanda know that we love their big, floppy tits and actually prefer them that way. They look real, and I can imagine sucking them and having them wrapped around my face. So be proud and let them hang!–R.P., via email

Wouldn't you love to hang around with Talia Amanda this Christmas?

Kim Velez from Colombia is a brace-faced cutie with a very naughty side.

"PLEASE, PLEASE, PLEASE DON'T LET *XL GIRLS* DIE!"

Dear *Voluptuous*,

Revisiting the last issue of *XL Girls* (*SCORE* Special #337), I combed the text for the often-included target date for the next issue. Deflatedly, I found the words: It's a wait and see.

I do sincerely appreciate the editorial and managerial decisions at TSG, and with all due respect, I have only praise. And I also recognize the perils of the oh-so-cutthroat publishing industry and its unforgiving margins of profit.

However, with all that in mind, I only have one emphatic plea: Please, please don't let *XL Girls* fade off into the sunset and die. I truly love the issues that you all have crafted. It would be a serious loss if *XL Girls* went the way of the dinosaur. *XL Girls* has many devotees and fans. We are out

16232

Katrin Porto is a new plumper who can be seen in XXX action at XLGirls.com.

there and highly appreciate your painstaking love in putting together each issue. That's all I can ask.

In visiting the last issue with Milly Marks on the cover and then taking a stroll through its glorious content, I thought that if nothing else, don't send it the way of scorched earth.–Seth, via email

CHANGE IS IN THE AIR. HIS QUESTION IS, "WHY?"

Dear *Voluptuous*,

Can I ask you about SCORE Group publications? Is *XL Girls* being published this year? The last issue was Winter 2019 (*SCORE* Special #337).

Also, *SCORE, Voluptuous and Naughty Neighbors*, which I purchase, are now going by volume numbers, i.e. *Voluptuous* Vol. 26 No. 3.

Why the change and how many issues of each this year? Thanks.–Tony P., via email

Dear Tony and Seth: Unfortunately, at this time, XL Girls *is not on our publishing calendar for 2020. However, we know thousands and thousands of readers love those plumpers, which is why we're trying to include an* XL Girl *or two in each issue of* Voluptuous. *Also, the website* XLGirls.com *is still alive and well and packed with glorious plumpers, including a regular influx of newcomers. Of course, things could change (it has changed at least once before; twice, actually, when we thought* XL Girls *was dead and buried).*

SCORE, Voluptuous and Naughty Neighbors *are now being published six times a year. The reason: distribution concerns. There are fewer and fewer magazine distributors around the world and fewer retailers that carry adult magazines. That's unfortunate because it seems as if the amount of people who want* V-mag *and our other mags hasn't changed. There are just less ways to get them into their hands.*

As for the change to volume numbers, the old system of dating issues was always a little confusing, considering that, for example, the December issue would come out in September or October. Also, we're hoping retailers keep our magazines on their stands longer. Thanks for your questions and for being loyal readers.

MILLY GOT STUFFED, & HE ENJOYED EVERY MOMENT

Dear *Voluptuous*,

Two very lucky dudes got to be Milly's first DP! The bathing suit she was wearing could barely contain her big tits, but I like it. I like the red lipstick she was wearing. Milly's blow jobs skills are very good. Milly handled both cocks well, and I am sure she could take on a full gang bang just fine.

I thought the DP fucking was hot and the anal was very good. I loved that both dudes shot their loads on her

continued on page 18

ATTENTION: Vmag SUBSCRIBERS ARE YOU MOVING? TELL US QUICKLY!

The U.S. Post Office only forwards periodicals-rate mail for 60 days, so we must have your new address within three weeks of your move to guarantee that you'll get all your issues. We cannot be held responsible for non-delivery of issues due to your address change.

MAIL TO:
***Voluptuous* Change of Address**
P.O. Box 558150
Miami, FL 33255-8150 USA
Please include your mailing label or a legible copy.
email: cservice@scoregroup.com

AN OFFER THAT'S TOO GOOD TO PASS UP!

Stacy Vandenberg & 36 of her breast friends for only $4.99 a month. That's 37 websites for one super-low price.

75% OFF

Stacy, Hitomi, Joana Bliss, Natalie Fiore, Leanne Crow, Lorna Morgan, Micky Bells, Angela White, Kerry Marie, Kelly Kay, Nicole Peters, Karla James, Cherry Brady, Diane Poppos and so many more. Get unlimited access to 37 big-tit websites for a one-time payment of $59.99 (for a one-year-membership). All the photos, all the videos, only the greats, only with the BigBoobBundle.

To cash in on this offer, visit www.scorevip.com/BBBYEAR.com.

BigBoobBundle.com

BACK ISSUES OF THE BEST MAGS AROUND

VOL. 26 NO. 5—Loaded with debuts, including huge-titted teen Lissa Hope and covergirl Sigal Acon. Plus, Codi & Luna 3-way.

VOL. 26 NO. 4—Only 250 back issues of this collectors edition are available, so don't delay! Comes with 25 bonus videos.

VOL. 26 NO. 3—One of the included free videos is of Milly Marks getting DP'd. Four newcomers, including Maria Body.

VOL. 26 NO. 2—Photos and full-length video of Codi Vore's first hardcore. Cheryl Blossom debuts. Diana Frost's first XXX, too.

VOL. 26 NO. 1—Codi Vore's first blow job and tit-fuck. Pics and bonus video. Diana Frost and Stacy Vandenberg debuts.

JAN. 2019—Annabelle Rogers and Luna Bunny debut. Awards issue with best girls of 2018. Rachel Raxxx & Shara Lopez XXX.

HOLIDAY 2018—Girl-next-door Amie Taylor & mega-stacked Eva Berg debut. Milly Marks anal XXX. Amora Lee and Joana return.

NOV. 2018—On-location pictorials of Erin and Helen Star, Alexya, Demmy Blaze, Kitty Cute, Daria, Codi Vore, Sha Rizel and more.

SEPT. 2018—Photos of the 25 greatest girls ever. It's up to you to decide who's No. 1. Plus, three big debuts and a hardcore debut.

JULY 2018—You have to see the rack on newcomer Amora Lee. Does Alice have the biggest tits ever? Plus, anal XXX special.

MARCH 2018—Latinas Katy Sha-von and Alessandra Miller debut. Milly Marks in her first anal. Vin-tage Jeannine Oldfield

NOV. 2017—Your favorite girls busting out of tiny swimsuits. Helen & Erin Star and Kitty Cute debut. Milly Marks hardcore.

SEPT. 2017—Alaura is back and bustier than ever. Pregnant and bustier Natalie Fiore. Milly Marks and Codi Vore go tit-to-tit.

JULY 2017—Roxi Red's first anal fuck. May West gives up her ass to two studs. "Hourglass" special with our curviest girls ever.

MAY 2017—Awards issue. New pictorials of Rachel Raxxx, Tiggle Bitties, Paige Turner, Juliana Simms, Vanessa Y. and Alexya.

MARCH 2017—First photos of Natasha Sweet, Daria and Ms. Yummy. Amaya May breaks her XXX cherry. Joana Bliss returns.

JAN. 2017—Rachel Raxxx fucks on-camera for the first time. Katarina Dubrova is pregnant and fucking. Paige Turner XXX.

NOV. 2016—Rachel Raxxx first pics and interview. Cat Bangles XXX. Tiggle Bitties is a stacked student. Emilie Boshe XXX.

SEPT. 2016—Demmy Blaze debuts. Roxi Red gets her KK-cups weighed and sprayed. MILF Ivana Gilf tit-fuck. Lila Payne.

JULY 2016—Four newcomers. Two preggers, including bustier-than-ever Micky Bells. The winners of the 2015 V-mag Awards.

SCORE VOL. 28 NO. 6—Our most-unique special ever, "The Boob Lover's Guide to Big Tits" is about tits in all shapes and sizes.

SCORE VOL. 28 NO. 5—Stacy Vandenberg as a sexy schoolgirl. The editor's stash of photos from *V-mag*'s 25th anniversary issue.

SCORE VOL. 28 NO. 4—Five new girls, including Selena Adams, who has an ass any V-Man will love. Plus new Kim Velez.

SCORE VOL. 28 NO. 3—Talia Amanda debuts. Never-before-published pictorial of Christy Marks. New Alexya and Sha Rizel.

SCORE VOL. 28 NO. 2—Stacy Vandenberg debuts. Interview, pics and behind-the-scenes photos. New Hitomi and Erin Star.

SCORE VOL. 28 NO. 1—Ten pages of Karina Hart photos with never-before-published photos. Diana Frost debuts. Alice DP'd.

SCORE JAN. 2019—Alexya's North Coast bikini show. Lara Jones pics. Two new naturals debuts. *SCORE* Awards finalists.

SCORE DEC. 2018—Sha Rizel is a bikini-buster in the D.R. Maserati's creamy XXX rack attack. Gorgeous Tina Lee debuts.

SCORE OCT. 2018—Our "Back to School" special is our hottest ever and features fucking in the classroom. Amy Berton XXX.

SCORE SEPT. 2018—One of the most-unique issues ever as we compare the great naturals of today to the girls of yesteryear.

SCORE AUG. 2018—Japanese natural Kaho Shibuya debuts. Bikini special with busty babes busting out of tiny bikinis.

SCORE JUNE/JULY 2018—16 of our sexiest babes ever in our "Beauty and the Breasts" special. Vanessa Y.'s hottest scene.

SCORE APRIL 2018—Loaded with photos of stars from the 1980s and '90s. Hot yoga with Milly Marks. Colombian Shanie Gaviria debuts.

XL GIRLS SP337—Seven girls debut. Kitty Cute bikini show on the North Coast. Plumper Oksana Rose is a XXX schoolgirl.

XL GIRLS SP331—A very special issue featuring seven newcomers, Suzumi Wilder getting ass-fucked by two guys & more.

All issues available in digital format at eBoobStore.com. Take *V-mag* anywhere!

MAIL TO: The SCORE Group (Dept. V02606), P.O. Box 558150, Miami, FL 33255-8150 USA

U.S.: $14 each, shipping included. All other countries: C$14/£8/€ 9/A$14. POSTAGE & PACKING: C$15/£13/€ 14/A$22 for one magazine. C$9/£8/€ 9/A$14 for each additional. International orders arrive in 10-14 days. 15% discount is applied to any CURRENT subscriber. Make check or money order payable to: The SCORE Group. We accept payment in cash (£, €, C$, A$ Bank Notes or US $ Bank Notes), American Express travelers checks denominated in US funds or checks from a Canadian bank denominated in US $ (Canada Only). No coins. **Sorry, no International personal cheques.** FL residents add 7% sales tax. Credit card orders will be billed in $ at current exchange rate. We need credit card and mailing address if the two are different. International orders arrive by Priority Mail. Call for info on rush delivery. All sales are final. A damaged mag will only be exchanged for another of the same issue if reported within 30 days of receipt. The SCORE Group cannot be held responsible for Customs seizures. By ordering, you certify that you are at least 18 years old.

❑ I am a V-mag subscriber & save 15% on all issues ordered.

VOLUPTUOUS: ❑ 26-05 ❑ 26-04 ❑ 26-03 ❑ 26-02 ❑ 26-01 ❑ Jan. '19 ❑ Hol. '18 ❑ July '18
XL GIRLS: ❑ SP337 ❑ SP331 *SCORE:* ❑ 28-06 ❑ 28-05 ❑ 28-04 ❑ 28-03 ❑ 28-02 ❑ 28-01
❑ Jan. '19 ❑ Dec. '18 ❑ Oct. '18 ❑ Sept. '18 ❑ Aug. '18

Payment Method: ❑ Cash ❑ Check ❑ Money Order ❑ M/C/Eurocard/Access/Sirrus ❑ VISA/Plus ❑ AMEX ❑ Discover/Novus ❑ Maestro ❑ JCB
❑ Diners Club ❑ Union Pay In case of sellout, list alternate choice(s): _____

Credit Card #: _____ Expires: _____

Provide Security Code (Last 3 Digits Above Signature): _____ American Express Cardholders enter the 4 digits above Card No. Here: ____

Name: _____ Age: _____ Cust. ID #: _____

Address: _____ Telephone/Email: _____

City: _____ State/Country: _____ Zip/Postal Code: _____

Signature: _____ V02606

Credit Card Orders Cannot Be Processed Without Signature and Security Code

TOLL-FREE U.S. & CAN.
1-800-421-0760

24-HOUR FAX
1-305-662-5952

WORLDWIDE
+01-305-662-5959

INTERNET
www.eBoobStore.com

WE ACCEPT PAYMENTS IN U.S.$, C$, £ AND €

Rachel Raxxx

Vmag MOVIE PICK

Busty Sistas

HUGE, BROWN JUGS!

It's been said black chicks have the booty, but these girls prove they've got the boobs, too. Five super-stacked caramel cuties, all of them with over-the-top sex drives, take on the biggest porn cocks in the world, sucking deep and fucking hard. Anal, three-way action and lots more. Girl-for-girl, this might be our bustiest XXX all-natural movie ever.

Roxi Red

Liza Biggs

Cat Bangles

Maserati

Cat Bangles

Cat admires herself in the mirror before her date. She knows she's hot. Tony watches her from a distance for a few seconds before making his move. The first thing he does is suck Cat's big, firm tits, then he goes down on her juicy pussy and finger-bangs her. She gives him a lusty blow job, sucking it deep and drooling all over it to get it ready for her tight, pink snatch and even-tighter asshole. Cat is so into it, so loud.

WATCH IT NOW AT
EBOOBSTORE.COM
Voluptuous PRESENTS
Busty Sistas
Starring 11-up Trice Cartel Faxxi
ANAL & 3-WAY ACTION
HUGE BROWN JUGS!
Maserati
Maserati has some of the biggest tits in the world. Johnny has one of the biggest cocks in porn. She's going to treat him to a breast-fest in bed, waking him up with tits and cream and sucking and fucking. And for dessert, a fully glazed rack!

Liza Biggs

Liza isn't happy. The mechanic fucked up the repair, and now she's going to give him hell. The thing, is, he's not listening to a word she's saying. He's too focused on her big bumpers and curvy chassis, so she aims her headlights in his direction and turns on her high-beams. She opens her cardigan so he can check under her hood. They go for a spin and end up fucking in the back of her van.

Rachel Raxxx

JMac comes looking for Rachel's dad. Rachel, who's only 18 years old, answers the door wearing high heels and a nightie that's falling off her JJ-cup breasts. She takes him by the hand and brings him to a couch. Rachel wants to have fun; JMac is eager to give her what she needs. Loaded with face-smothering.

Roxi Red

In this scene, super-stacked Roxi is the greatest maid in the world. Why do we say that? Because when two guys call for a house-cleaning service, she uses her mouth, huge tits, tight pussy and tighter ass to clean out their sacs.

See 'em before you buy 'em

Preview all of our movies at

eBoobStore.com

Your one-stop shop for all SCORE Group products

- Free previews of our movies!
- See your movies right now with our "Download & Burn" option. *No waiting for them to come in the mail!*
- Purchase individual scenes for a fraction of the cost of full movies!
- Purchase back issues. Download the digital editions now for immediate viewing!
- Enjoy our teen, amateur, mature and big-boob movies!

WATCH UNLIMITED BIG-BOOB DVDs FOR AS LITTLE AS $7.50/MONTH!

HUGE SELECTION

SEE OUR NEWEST MOVIES

ROKU

ADD THE SCORETV PRIVATE CHANNEL TO YOUR ROKU AND ENJOY ALL OF OUR MOVIES. HERE'S HOW:

1. GO TO MY.ROKU.COM ON YOUR COMPUTER OR SMARTPHONE.
2. SIGN IN TO YOUR ROKU ACCOUNT.
3. UNDER "MANAGE ACCOUNT," SELECT "ADD CHANNEL WITH A CODE."
4. ENTER THE ACCESS CODE WE PROVIDE AND SELECT "ADD CHANNEL."
5. ENJOY OUR AMATEUR, BIG-BOOB, MATURE, AND TEEN MOVIES!

VISIT SCORETV.TV AND ACCESS OUR CHANNELS TODAY!

V-MAIL

Continued from page 8

Amaya May, tits out, legs up and back, fuck holes there for the taking.

pretty face, and I loved the way she smiled after they jizzed on her face. It looked like Milly enjoyed it, and she looked well-fucked. I would have liked to have seen her tits bouncing more while she was getting fucked and I would have liked to hear more dirty talk from Milly, but it is still a five-star scene. Bring Milly back for more!–C.B., via email

READERS: DO YOU WANT TO SEE GOLDEN SHOWERS?

Dear *Voluptuous*,

Amaya May (Vol. 26 No. 3) is a wonderful woman with gigantic breasts and a fantastic-looking ass and pussy. She is one of the sexiest women I've ever seen. I would love to take one of her dance classes, although I don't think I would be able to keep my eyes off those amazing tits of hers. Please bring her back in solo toy anal action and let her pee. I love to see women pee.–Name withheld, via email

Dear Reader: Yours is an interesting request and one we don't get much (if at all). Peeing photos and videos are usually more in the domain of the 18eighteen *and* Naughty Neighbors *crowd (although we have seen big-bust peeing videos). Fellow readers, would you like to see peeing? Or should we just flush that idea?*

MODELS WANTED

WHAT DOES A V-GIRL LOOK LIKE?

DIANA FROST

ANNABELLE

DINA SAHARI

SIGAL ACON

CHERYL BLOSSOM

She's beautiful & has big, natural tits!

Blondes, brunettes and redheads. Teens, MILFs and all ages in-between. Curvy girls and plumpers. Glamour girls and girls-next-door. They look different, but if they have big, natural tits–meaning DDD-cups or larger–we want to see them in the pages of *V-mag*. Are you a girl who has what it takes? To find out more about modeling for *Voluptuous*, call us, toll-free in the U.S. and Canada, at **1-877-726-7335**. Elsewhere, call **+01-305-662-5959**. Know a girl with big tits? We pay generous finders' fees.

Visit BeASCOREModel.com

STACY VANDENBERG

TITS MAKE THE TOPS IN THIS FASHION SHOW!

It's been said that some girls look good in everything they wear. Stacy Vandenberg, back for her *V-mag* encore, is definitely one of those girls. It's also been said–well, we've said it–that tits make the clothes, and that's definitely the case in this pictorial as Stacy models a whole bunch of tight tops. Although the "tight" word needs a disclaimer. Stacy's JJ-cup naturals are what's making them tight. They'd be loose on the average girl.

BARE FACTS

Stacy Vandenberg

Birthday: March 3, 1995 **Age:** 24
Height: 5′2″ **Weight:** 134 lbs.
Bra: 32JJ **Measurements:** 40-28-38
Previous appearances: *Voluptuous*–Vol. 26 No. 1; *SCORE*–Vol. 28 Nos. 2 & 5 **Website:** StacyVandenbergBoobs.com at BigBoobBundle features all of the pictorials Stacy shot for us.

"I always had problems with choosing clothes," Stacy said. "Now it's certainly easier because I know a specialized store. As a rule, I need to order my size and wait about two weeks." We asked Stacy what she wears when she's out and about, and she said, "Whether it's day or night, I always wear the same kind of clothes. Everything is very decent."

The final top comes off and Stacy's magnificent tits, which score among the most-beautiful we've ever seen, are on full display. Love the pigtails, too, Stacy. They make you look even more youthful. "I never thought I'd ever be a model," she said. "I'm only 158 centimeters [5′2″] and my figure isn't standard." Nope. It's spectacular!

SEE MORE OF STACY AT STACYVANDENBERGBOOBS.COM

V SPOT

FRESH OFF THE RACKS!

BY DAVE ROSENBAUM

SHE'S 18, SHE'S BEAUTIFUL AND SHE'S OURS!

Meet newcomer Lucy Laistner

Lucy was barely 18 years old when she dropped her top for *V-mag*.

This issue was nearly put to bed when we were faced with a conundrum. Admittedly, it was a happy conundrum, but it's one we've been faced with more and more: Should we try to get a great new girl whose photos crossed our desk at the last minute into the magazine?

In the end, we decided this issue had enough boob power (and new girls) to keep any V-Man happy. But believe us, when we saw the new photos of newcomer Lucy Laistner, we were very tempted to stop the presses.

Instead, we decided to re-do this edition of "V-Spot" so you could get your first look at Lucy, yet another super-stacked Russian natural. Alas, Lucy won't get into the mag in time to be a finalist for 2019 Newcomer of the Year. But, she'll be our first contender for 2020 Newcomer of the Year, and there's nothing wrong with that.

Lucy, who we discovered on Twitter, is only 18 years old. She turned 18 this past June. She posed for her first nude photos just six weeks later. Other than Linsey Dawn McKenzie, we can't think of any big-boob model who has posed closer to her 18th.

Lucy is a student. She loves to swim (and she's obviously aided by those magnificent flotation devices on her chest). And she loves when she gets attention because of her chest.

Bring it on, V-Men!

A VERY HAPPY RETURN

Africa Sexxx smothers a lucky guy.

The first time we met Africa Sexxx was in 2001. The last time we saw her was in 2007. Back then, she was a slim 'n' stacked hottie with big, beautiful naturals and a slim waist, more of a *SCORE* Girl than V-Girl.

But then, early this year, an email from Africa came to us out of the blue. She wanted to model again, and she looked a lot different: She had put on some weight, and her tits had ballooned from 32G-cups to 40M-cups.

Africa, however, wasn't totally confident about her new look. She even told us she planned on losing weight.

She needn't have worried. XLGirls.com members loved her new look.

"I cannot express how much I love the way Africa looks now," Jack P. raved. "I'm loving her plus-sized frame with those ginormous tits! I think Africa has actually become more stunning with age on her."

To which Africa, always a lady, said, "I love this. Thank you!"

Do you want to see her in *Voluptuous*? Let us know. Meanwhile, just because we really think you should see her, the new Africa in hardcore anal scene is one of the bonus videos included with this issue. See page three for your code.

ISA GOMEZ

ANOTHER SOUTH AMERICAN HOTTIE!

Vmag DEBUT

XL GIRL OF THE MONTH

"I can be shy at times. I usually dress conservatively, not to show off my boobs." So says Isa Gomez, a super-stacker from the new big-boob hotbed of Colombia. She's a webcam girl. Now she's a V-Girl, showing off her big tits and, later in this pictorial, her pink pussy for all the world to see. Shy? Conservative? Guess we got Isa on just the right day!

"I can say that this is the best experience I've had in my whole life," Isa said. "I love being here." We love having her. Getting her wasn't easy. We traveled all the way to Medellin, Colombia to shoot her first professional photos and videos. "I like when people pay attention to my body," Isa said.

BARE FACTS

Isa Gomez

Birthday: Dec. 24, 1994 **Age:** 24
Height: 5′4″ **Weight:** 158 lbs.
Bra: 36H **Measurements:** 44-34-44
Lives: Colombia
Movies: *Bounce Baby Bounce 2* and *The New Naturals* (X-Rated. Available on page 99). A matching video of this pictorial is included with this issue. See page three for your code.

As this shy, conservative girl self-sucks her naturals and spreads her pink fuck box, we'll tell you she enjoys spending time with her family and shopping. Her chest started to develop when she was only 14, and she was by far the bustiest girl in school. She loves to cook. And she's looking for a man who can make her laugh and feel loved. Her sexual fantasy: "Making love on top of a tree and giving a man a rim job." Did she say "shy"?

H-CUP Jenni Noble

SHE GETS THE JMAC TREATMENT IN HER FIRST XXX!

INTERVIEW BY DAVE ROSENBAUM

"I'm a bit nervous now because I've never done this, but I'm also really excited," H-cup newcomer Jenni Noble said when we asked her how she felt about fucking on-camera for the first time. "I'm a bit of an exhibitionist and I like voyeurism. I like to watch and I like to be watched."

Jenni had nothing to be nervous about. Excited, yes. Not only was she fucking on-camera for the first time but she was doing it with JMac, an experienced porn stud with a super-sized cock. That's not like dipping your toe into the water. It's like diving in head-first.

But, as Elliot James wrote on SCORELAND, *"Jenni*

THE Vmag INTERVIEW™

fucks back hard and fast and sucks cock like she's competing in a blow job contest. JMac has a charged-up bra-buster on his hands."

And we have a super-sexy young girl who has "STAR" written all over her.

Jenni, who debuted last issue, says she has a big personality to go along with her big tits. That big personality came through in this exclusive interview.

V-MAG: Here we are with beautiful and brand new Jenni Noble. Hi, Jenni!
JENNI: Hi! *[She waves hello.]*
V-MAG: You have big tits!
JENNI: I know that.
V-MAG: When you look down, can you see your feet?
JENNI: No. I have to lean over. All I see is cleavage.
V-MAG: And that's been the case since you were how old?
JENNI: Fifteen, at least.
V-MAG: And now you're?
JENNI: Twenty-three.
V-MAG: Your pictorial with us last issue was your first time on-camera unless you count cell phones. Did we find you or did you find us?
JENNI: Somewhere in-between. I went

BARE FACTS

Jenni Noble

Birthday: May 15, 1996
Age: 23 **Height:** 5′6″
Weight: 154 lbs. **Bra:** 36H
Measurements: 44-32-40
Previous appearance: Vol. 26 No. 5 **Movies:** *Fuckin' Naturals* (XXX-Rated. Order on page 99). A matching video of this pictorial is included with this issue. See page three.

on a site that specializes in finding adult models, and within a day or so, I was contacted by you guys.

V-MAG: Did someone say to you, "Hey, you should be a model," or did you come up with the idea on your own?

JENNI: Me and my friend were doing a little Snapchat shoot, and then we decided to see if we could go further, and I finished the application but she didn't.

V-MAG: Ah. So your friend is a she. Big boobs?

JENNI: No. Very tiny. Petite.

V-MAG: Were you naked during that little shoot?

JENNI: I was mostly naked. I still

had my shoes on, and then she got naked. She's beautiful.

V-MAG: Do you like girls?

JENNI: Yes!

V-MAG: Is there a body-type for girls that you like?

JENNI: It's more about their personality. It's different with females compared to men. With females, it's more delicate, and that's what I love. I love pleasing them.

V-MAG: Well, we're all about personality, too…which is the biggest load of shit I've ever spewed out!

JENNI: I have a big personality. *[She laughs and jiggles her tits.]*

V-MAG: Well, do you?

JENNI: I try. I'm a bit nervous now because I've never done this, but I'm also really excited. I'm a bit of an exhibitionist and I like voyeurism. I

continued on page 63

LISSA HOPE

HER FIRST ON-CAMERA FUCK!

"I know you've always wanted to fuck me," G-cup Lissa tells Johnny as she leads him to the couch, huge naturals bulging out of her super-tight dress. "I know you've always been into my big boobs." Lissa's boyfriend is away, so now's their chance. "Wow!" he says. "I guess I can't say no to those." Absolutely, positively not. *Carpe ubera.* Sieze the tits!

BARE FACTS

Lissa Hope

Birthday: Sept. 8, 1999 **Age:** 20
Height: 5′4″ **Weight:** 158 lbs.
Bra: 36G **Measurements:** 44-30-36
Previous appearance: Vol. 26 No. 5
Movies: *Fuckin′ Naturals 3* (XXX-Rated. Available on page 99). A matching video of this pictorial is included with this issue. See page three.

This is the first on-camera fuck for Lissa, a former Mormon who was only 19 years old when these photos (and the video that comes with this issue) was taken. Because of her background, she had some hesitancy about doing this, but she got over that in a hurry.

Vmag
Lissa Hope
VOLUME 26 NUMBER 6

"I just made myself do it," Lissa said of her decision to pose nude and fuck on-camera. "I figured if you think about it too long, you won't do it, so I didn't think about it too long and jumped right in." *Carpe coles*. Seize the cock! "I felt like I wasn't living my life before, growing up in such a judgmental culture. I feel like I'm living my life now for the first time."

ERIN STAR & SOPHIE ROSE

FOR THE FIRST TIME, DOUBLE PREGGERS!

That's right: This is the first time in the 25-plus year history of *Voluptuous* that we've had two preggers going tit-to-tit and belly-to-belly. You already know Erin Star. She's the rising star from Romania who's becoming a big sensation. Her bosom buddy is Sophie Rose, who's also from Romania and is making her *V-mag* debut. In these photos, Erin is 24 weeks pregnant, Sophie is 30.

Sophie found out about us from Erin and *XL* Girl Mia Sweetheart. She was a webcam model until she got pregnant, and when we asked her about the most-fun job she's ever had, she said, "Being a cam model and shooting with Erin for The SCORE Group." You can see how much the girls are enjoying each other. You'll enjoy the sight of the girls rubbing each other's engorged tits and bellies in the video that comes with this issue. It's must-see TV.

BARE FACTS

Erin Star

Birthday: Dec. 18, 1996 **Age:** 23
Height: 5′5″ **Weight:** 172 lbs.
Previous appearances: Vol. 26 No. 3, Nov. '18, July '18, Nov. '17
Movies: *Erin Star, The New Naturals* and *Bounce Baby Bounce 2* (X-Rated. Order on page 99); *On Location North Coast* (X-Rated. Available at eBoobStore.com).

BARE FACTS

Sophie Rose

Birthday: May 16, 1995 **Age:** 24
Height: 5′5″ **Weight:** 154 lbs.
Born: Bucharest, Romania
Video: A matching video of this pictorial is included with this issue. See page three for your exclusive code.

Another thing that makes these photos and the video unique: They were shot by June '14 *Voluptuous* covergirl Roxanne Miller, so this is our first double-pregger pictorial and the first pictorial of any kind shot by a V-Girl. Said Roxanne, "Erin had some ideas and knew how a photo shoot is supposed to go. Sophie, on the other hand, was having her first photo session, but she was very into it. They improvised and also listened to my ideas. And what was cute was that Erin was directing Sophie a lot. They were both amazing."

1-800-WET-FUCK
9 3 8 3 8 2 5
1-800 WET CUNT
9 3 8
2 8 6 8
1-800 WET TITS
9 3 8
8 4 8 7
A009
PRICES RANGE FROM $1.99-$5.99 PER MINUTE. ALL CREDIT / DEBIT CARDS ACCEPTED OR CHECK BY PHONE. ALL MODELS 18+.
HD VOICE
16222

THE ONE AND ONLY!
1-800 JACK OFF
5 2 2 5
6 3 3
CUM ALLLL OVER MY FACE BABY!
LIVE SEX 24 HOURS
1-888 JACK-OFF
5225 633
R U KINKY?
A076
Most major credit cards accepted & check by phone: $1.98 to $3.98 per/min. plus a small $2.98 connection fee.
16228

INTERVIEW

Continued from page 42

like to watch and I like to be watched.

V-MAG: What's the craziest exhibitionist thing you've ever done?

JENNI: I was with this guy, and we were on the beach. And it was around midnight, and we're having sex. There's sand everywhere, and it was a bit dirty but a lot of fun, and all of a sudden, there's this bright spotlight in our eyes. It was a cop. And he said, "Okay, kids, get dressed." And so I put on my clothes and he gave us a lecture. And I said, "I'm sorry, it won't ever happen again," and we got up and found another place to fuck. Which happened to be the night I had my first threesome with two guys.

V-MAG: On the beach?

JENNI: No. We were in an apartment by that point. We were hanging out and partying a little bit, and my friend's sister went to bed, and we all started getting touchy-feely, and I started playing and poking, and before you know it, I was kissing one guy, and then he and the other guy were both feeling me up until their hands met in the middle, and then that's when they realized, "Oh, this is a three-way." *[Laughs]* We were in a very dark room. It lasted all night.

V-MAG: I'm getting the impression that despite how nervous you are right now, you're outgoing when it comes to sex.

JENNI: A little bit. If someone is more aggressive, I'll be more passive, and if someone is more passive, I'll be more aggressive. And then if I know someone, I'll say, "This is what I want."

V-MAG: Well, you're about to have sex on-camera. Are you excited?

JENNI: I am. Nervous and excited.

V-MAG: Is this something you've wanted to do for a long time?

JENNI: Well, when I was 12, I saw *Moulin Rouge*, and ever since, I've wanted to be a courtesan, which is a fancy harlot, so sex work is something I've always wanted to do and been passionate about. I love sex, and if I can do something with this, then why not? My family is supportive. I'm going to have to let them know I did videos so they never click on anything like that. *[Laughs]* But my sister knows everything. She's like, "Damn, I got into the wrong business."

V-MAG: The idea of having sex on-camera for all the world to see makes you feel…

JENNI: Exhilarated. There's a lot of adrenaline going through my body. There's a lot of nerves, but I'm also really excited because this is the opportunity of a lifetime. This is awesome.

V-MAG: You're originally from Pennsylvania, right?

JENNI: Yes, and I now live in Florida.

V-MAG: Other than that cop catching you on the beach, have you ever had sex with people watching?

JENNI: *[Pauses a few seconds to think]* No. I guess I'm just realizing this is a new bucket list thing. But I don't have a real bucket list. I have a sex bucket list.

V-MAG: You know, we've talked about sex so much, we haven't even talked about your boobs. Does anyone ever ask you if they're real?

JENNI: Sometimes. Not too often, and I'll say, "Yeah, they're real. You can feel them if you want to."

V-MAG: How old were you when you started to develop?

JENNI: Fifteen. That's when I was fully developed. I was a D-cup for the first time when I was 14.

V-MAG: Was your chest a burden when you were younger?

JENNI: Oh, they were a huge burden. Bras that fit and really supported me were hard to find. I had to go to a special store to get them, so I went through a long time without having properly supportive bras, which caused a lot of pain, and so once I got older and found stores with bras that fit right, I felt a whole lot better and more secure with my body. It was good, but at the same time, when I was young, guys were always ogling me and treating me like a piece of meat. It didn't sit well with me.

V-MAG: What do you think happened that made you embrace your body?

JENNI: Getting a support bra and getting older and more comfortable with my body.

V-MAG: And you got teased.

JENNI: Well, I got used to that. Even my family…when I was younger, my uncle gave me a hat, and he said, "If you can't get into college, you can always work here," and it was a Hooters hat.

V-MAG: Oh my!

JENNI: It was a joke. He's very, very safe, but it was still really funny to look at it and say, "Thanks. I'm glad you support me!" I guess he was kinda right.

V-MAG: What do you do when you're shopping for clothes?

JENNI: Pray. *[Laughs]* I do what I can. I make stuff work. For instance, I don't have any button-up blouses because they don't stay buttoned. It's hard to find bustiers that fit, even in sex shops.

V-MAG: How did you dress before you started liking your body and how do you dress now?

JENNI: Before, I was more covered-up. I would wear looser jeans because I was really self-conscious about my thighs. Now I feel comfortable wearing shorts and a tank top and being more exposed. I'm comfortable with myself, so if somebody says something, that's okay.

V-MAG: Well, our guys are going to love you.

JENNI: That's awesome. I set up a Twitter account, and now I have over 300 followers. And I got into this group chat with other women who are models and they're just loving me. It's @JenniNoble on Twitter.

V-MAG: Did I read on your model info sheet that you're a video game player?

JENNI: I am. A lot of my playing is *Dungeons & Dragons*.

V-MAG: Are you into fantasy?

JENNI: Yes.

continued on page 86

16220

CHERYL BLOSSOM

SHE'S A GIRL-NEXT-DOOR WITH PILLOWY TITS.

"I have a friend who's a photographer, and one day he told me he knows a girl with a big chest who could help me with finding modeling jobs, so I wrote to Demmy, and she told me about *SCORELAND*," Cheryl said. "I couldn't imagine there could be a place where girls with big chests could model." Demmy is Demmy Blaze, 2017's Model of the Year. Next issue, Cheryl will become one of the finalists for 2019 Newcomer of the Year.

Cheryl was the covergirl of her debut issue (Vol. 26 No. 2), and it's easy to see why. She's beautiful in an approachable, girl-next-door way, and she has spectacular tits, full and heavy yet fluffy. They're flesh pillows, the kind of tits you'd just love to rest your head on…or fuck.

BARE FACTS

Cheryl Blossom

Birthday: May 5, 1998 **Age:** 21
Height: 5′7″ **Weight:** 180 lbs.
Bra: 38J **Measurements:** 48-30-44
Born & Lives: Russia
Previous appearance: Vol. 26 No. 2
Movies: *The New Naturals* & *All Stacked, All Natural 8* (X-Rated. Available on page 99). A matching video of this pictorial is included with this issue. See page three for your code.

"By the eighth grade, I had the biggest breasts in school," Cheryl said. "Children constantly teased me, so I didn't understand that big breasts are beautiful for a long time." She knows it now, and she has a legion of fans around the world who worship her. "Sometimes I walk down the street and men turn around or shout out words of surprise or approval. Many of them try not to look, but they can't resist." With Cheryl, resistance is futile.

ANNABEL REDD

MEET A BRACE-FACED V-GIRL-NEXT-DOOR.

Almost every V-Girl is a girl-next-door who decided to do this for fun and make a nice paycheck on the side. But the girl you're looking at now is the most-amateur of amateurs: She actually sent her test shots to *Naughty Neighbors*, our sister publication. But we took one look at her tits and said, "*V-mag* readers would really like her." So here's Annabel in her brace-faced glory, making her mag debut.

Vmag
DEBUT

BARE FACTS

Annabel Redd

Birthday: June 16, 1997 **Age:** 22
Height: 5′5″ **Weight:** 124 lbs.
Bra: 30DD **Measures:** 36-28-36
Born & Lives: Missouri
Videos: XXX online at Scoreland. com. A matching video of this pictorial is included with this issue. See page three.

Big tits. Braces. Hairy pussy. Annabel ticks a lot of boxes for a lot of guys. She's from Missouri, the "Show Me State," and she showed us everything she has. She fucked one of our studs on-camera, too. Annabel is a busty ballerina who's into yoga and reading. And now she's the V-Girl-next-door.

ANA MONTES

ANOTHER GREAT NEW COLOMBIAN V-GIRL!

Another busty hottie from South America? What's going on here? The big-boob world has been expanding for a long time, but we never expected it to expand to South America, land of girls with curvaceous bottoms. But here's Ana, following in the bra-straps of Kim Velez, Shara Lopez and Katy Shavon, girls who are making Colombia a boob lover's destination.

Vmag
DEBUT

BARE FACTS

Ana Montes

Birthday: April 12, 1995 **Age:** 24
Height: 4′9″ **Weight:** 112 lbs.
Bra: 32DDD **Measures:** 38-30-36
Lives: Valledupar, Colombia
Video: A matching video of this pictorial is included with this issue. See page three.

"I did not practice sports. I was always the girl with the big bust," Ana, born in northern Colombia, told us in Spanish through a translator. "I was really a very introverted girl with few friends. I was always more focused on playing board games and devoted myself to reading, which is my favorite hobby."

Ana isn't introverted anymore! "Modeling has let me explore my sexuality and femininity," she said. "It has let me show the other side of me that I can't show normally. It has helped me to be very uninhibited. I was brought up in a Christian family in which any reference to sex was synonymous with sin. So away from the camera, I tend to be a good girl and in front of the camera, I take out my bad girl side." And here it is!

1-800-SHEMALE
7 4 3 6 2 5 3
YOU WON'T FORGET ME, BABY...
A077 PRICES RANGE FROM $1.99-$5.99 PER MINUTE. CONNECTION FEES MAY APPLY. ALL MODELS 18+
16294

CUM SUCKING SLUTS!
ONLY 65¢ PER MIN
LIVE, NASTY, 1-ON-1
ONLY .95¢ PER MIN
LIVE CUM SUCKING GROUP ACTION!
ONLY .65¢ PER MIN
1-800-669-0000
+ SMALL $2.95 CONNECT FEE / ADULTS 18+ ONLY / CREDIT CARD A017

HOT WET XXX SEX!
ONLY 89¢ PER MIN
LIVE ONE-ON-ONE
1-800-TO-WHORE
8 6 9 4 6 7 3
*At least 18 yrs of age. Credit card/adults 18+ only A024

ONLY 89¢ PER MIN
"the original"
1-800-TO-WHORE
8 6 9 4 6 7 3
LIVE!
FILL BOTH HOLES!
SUCK THAT COCK GIRL!
A079
All girls depicted at least 18 yrs of age. Must be over 18 to call. All major Credit Cards accepted.
16216

INTERVIEW

Continued from page 64

V-MAG: *Game of Thrones?*

JENNI: I haven't watched it yet, but I'm going to .

V-MAG: So, guys are going to see your pictures and watch your videos. They're going to get their cocks out and start jacking off…

JENNI: Good! I like watching guys masturbate, so it's fun.

V-MAG: Hold on! If a guy sends you a dick pic, is that good or bad?

JENNI: It kinda depends. If someone sends me a random dick pic, I'm going to say, "Go away." But if I know them and I'm into them, that's good. It's fun.

V-MAG: So a guy knows it's okay to send you a dick pic when…

JENNI: We have to be into each other, and you can't just send me a dick pic. There has to be some conversation leading up to it.

V-MAG: If a guy sends you a dick pic, should the dick be hard or soft?

JENNI: Hard. But if I know you for a while, soft is okay because that gives me a size reference. Some guys' cocks look small when they're soft, but when they get hard, it's like, "Holy, shit, what just happened?"

V-MAG: Dick pic before the first date: good or bad?

JENNI: Bad. That's trashy, and that's coming from me who has her boobs out on-camera right now.

V-MAG: Boobs out on-camera is not trashy. It's good. Very good.

JENNI: *[Smiles]* Okay, fine! But a dick pic before the first date is trashy.

V-MAG: But does a guy have to have had sex with you to send a dick pic?

JENNI: Yes. Typically it's going to be part of a sexting conversation, so it's all within context.

V-MAG: So, guys, those are the rules. Don't send your dick pics to Jenni.

JENNI: Unless I ask.

V-MAG: By the way, love the tan lines.

JENNI: They're natural.

V-MAG: I'm also going to guess, looking at your tan lines, that you wear big bikinis. They cover a lot.

JENNI: Yeah, I have to. My bikinis have to be supportive and big, and even then, when I'm swimming, I have to pull them up. Otherwise they'll pop out.

V-MAG: Well, Jenni, you're spectacular. I hope you have a great time.

JENNI: Thank you! I will!

HORNY HOUSEWIVES READY 2 FUCK!

HD VOICE

1 800 WET WIFE
9 3 8 9 4 3 3

CUCKOLD SLUTS!

EASY MILFS!

CHEATING WIVES!

C'mon, sexy baby...
Gimme that HARD COCK! My hubby doesn't please me anymore and I need to CUM! Plz unzip those jeans and CALL NOW! I'll beg you for it!

A074

PRICES RANGE FROM $1.99-$5.99 PER MIN. ALL CREDIT CARDS AND DEBIT CARDS ACCEPTED. ALL MODELS 18+

16224

1-800
TEEN
LUST
8 3 3 6 8 7 5

A075

$1.98 - $3.98 PER MIN PLUS SMALL $2.98 CONNECT FEE / CREDIT CARD, CHECK BY PHONE. ALL GIRLS ARE 18+ ADULTS ONLY

16218

DINA SAHARI

CHECK OUT THE BOMBS ON HER!

"I love to show my cleavage and see how guys check me out. It is always entertaining," said Dina, a 21-year-old newcomer who, with the drop of her top, is putting the U.S. back on the big-boob map. The whole world is going to be checking her out. "I wear a lot of low-cut tanks that fit tight to emphasize them."

Vmag
DEBUT

"A friend recommended that I do a photo shoot with *SCORELAND*," said Dina, who sent us her test shots and got one of the quickest yesses we've ever given. Dina, who'd never modeled before, can be a big-boob star if she wants. The question is, does she want to be a star? Or is she a girl-next-door who simply did this for fun? Time will tell.

BARE FACTS

Dina Sahari

Birthday: Jan. 8, 1998 **Age:** 21
Height: 5′3″ **Weight:** 148 lbs.
Bra: 34DDD **Measures:** 42-32-38
Born & Lives: New England
Videos: A matching video of this pictorial is included with this issue. See page three.

Dina packs her tits into DDD-cup bras. We think she needs to go for a fitting because those heavy hooters look a lot bigger than that. "I'm an artist," she said. "I love painting and creating things with my hands. I also love all types of dancing. I want to kiss a girl for the first time. I also want to go horseback riding." We want to see Dina bouncing when she does it. Dina likes "very rough sex. I am very passive." Take charge, men.

MOVIE CLUB

Buy 3 DVDs and/or Blu-rays and get the 4th free!*

* Free movie will be the least-expensive in your order. Offer expires March 3, 2020.

NEW

FUCKIN' NATURALS 3

There was a time when you'd wait months, years, even decades for a girl to break her hardcore cherry. Fortunately, times have changed. Three of the girls in this new hardcore movie–Lissa Hope, Anna Blaze and Jenni Noble–are brand-new to nude modeling, and they're already sucking and fucking real cock for all the world to see. Plus, a new Codi Vore scene in which she's your girlfriend, Marie Leone as a busty maid who fucks and Diana Frost in the hottest tit-fuck/blow job scene ever. Times have changed for the best!
122 Min. XXX-Rated (DVD only)

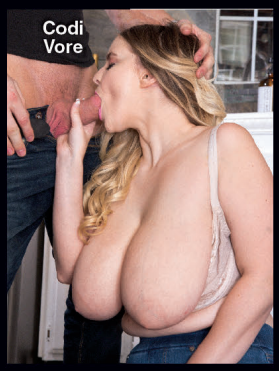
Codi Vore

Marie Leone

Jenni Noble

Diana Frost

BEST SELLERS — TOP 3 MOVIES OF THE MONTH

NEW

BUSTY SISTAS

Black chicks have the booty, but these girls prove they have the boobs, too. Five super-stacked caramel cuties, all of them with over-the-top sex drives, take on the biggest cocks in the world. Stars teen Rachel Raxxx, Maserati, Roxi Red, Cat Bangles and Liza Biggs.
115 Min. XXX-Rated (DVD only)

THE NEW NATURALS

Maria Body leads an amazing cast of new, great naturals. Plus Erin Star, Cheryl Blossom, Annabelle Rogers, Amie Taylor, Diana Frost, Eva Berg, Alice 85JJ, Helen Star, Isa Gomez, Ellis Rose, Sofia Damon, Kim Velez, Mahogany Masters and Agnes Poulin.
283 Min. X-Rated (Blu-ray or DVD)

BOUNCE BABY BOUNCE 2

These girls can't help but bounce when they walk. Their natural tits are so huge! Codi Vore, Milly Marks, Erin Star, Amora Lee, Helen Star and Alice Wayne bounce like crazy and put on an in-your-face tit show to remember.
134 Min. X-Rated (Blu-ray or DVD)

ALL STACKED, ALL NATURAL 8

Three discs, 24 girls. Loaded with sensational newcomers, including Cheryl Blossom in her first DVD, Annabelle Rogers, Diana Frost, Amie Taylor, Amora Lee, Rachael C., Shanie Gaviria, Luna Bunny, Lexi Slade and many more.
424 Min. X-Rated (Blu-ray or DVD)

CODI VORE XXX

In her first XXX DVD, Codi shows off her tit-fucking skills on a lucky guy. She sucks and fucks a real cock in one of the hottest first-time scenes you'll ever see, then she does it again and gets her ass reamed! In the grand finale, Codi and Luna Bunny team up on a stud. **195 Min. XXX-Rated (Blu-ray or DVD)**

VOLUPTUOUS XTRA 19

Our longest-running XXX series. Top newcomer Milly Marks, who has the perfect *V-mag* body, is getting DP'd for the first time, and it's the must-see scene of the year! Plus, 17 more of the bustiest babes in the hottest XXX action, shot with the in-your-face boob angles you demand.
413 Min. XXX-Rated (DVD only)

U.S. and Canada: Call 1-800-421-0760

LARGE LOVIN' 6

Ten sexy, all-natural plumpers, many of whom had never fucked on-camera, one of them an 18-year-old (Sylvia Bateman), show you why there's nothing better than large lovin'. Nila Mason takes on two studs and Mischievous Kitty fucks a BBC.
253 Min. XXX-Rated (DVD only)

STACKED TO THE MAX

Big, fat, natural tits, the biggest you've ever seen. These girls are mega-stacked, and they know how to work their tits for maximum boner response. Features 16 girls, some of them newbies, some of them legends, all of them stacked to the max like never before seen.
279 Min. X-Rated (DVD only)

ALANA LACE

One of the most-popular naturals of the past decade does it all, and she talks dirty, too. This movie, which features Alana's hottest XXX and solo scenes, is a must-have for every man who enjoys beautiful, curvy babes. Features a bonus scene in which Alana and bosom buddy Kelli Maxx spend a day on South Beach.
119 Min. XXX-Rated (DVD only)

MASERATI XXX

The first movie devoted to the naturally stacked Jamaican beauty with the biggest, heaviest naturals ever. Six scenes, including her three wildest XXX BGs. When a cock's in her pussy, her jugs bounce like crazy. Bonus interviews, boob measuring and weighing.
120 Min. XXX-Rated (DVD only)

VANESSA Y.

By popular demand, one of the greatest V-Girls ever, a two-time Model of the Year, now she has her own movie. Features a girl-girl with the great Joana Bliss and a simulated sex scene that's so hot, you'll think she's fucking a real cock. She also shows off her bush.
122 Min. X-Rated (DVD only)

TIGGLE BITTIES

In the first all-Tiggle DVD, the sexy, horny SCORE Group exclusive is a bikini buster, a not-so-blushing bride, a warehouse girl and lots more. Loaded with fuck talk and jack-off encouragement, titty tugging and self-sucking and pussy spreading and deep-fingering.
107 Min. X-Rated (DVD only)

Naturally stacked babes in solo & XXX action

CAT BANGLES

The Puerto Rican/American beauty fucked on-camera only for The SCORE Group, and now she's all yours in her first movie. Cat gags herself on giant cocks, takes huge dicks in every hole and even enjoys the feeling of being totally stuffed as two studs take turns on her ass.
142 Min. XXX-Rated (DVD only)

MICKY BELLS

The Queen of Cleavage has her own DVD, two hours of her hottest scenes with the in-your-face tit action and pussy play she's famous for. Includes a pregnancy scene and a red-hot, tit-to-tit scene with super-stacked Natalie Fiore. See why Micky just might have the best tits ever.
137 Min. X-Rated (DVD only)

BIG FAT TITS 3

Big, fat natural tits! Colombian sexpots Shara Lopez and Katy Shavon, sisters Erin and Helen Star, Lara Jones and Alexsis Faye show off and play with their racks. Plus Tiggle Bitties, Maserati, P-Chan, Codi Vore, Natasha Sweet and many more.
236 Min. X-Rated (Blu-ray or DVD)

INSIDE ALAURA GREY

Alaura Grey goes all-the-way for the first time and the second and the third! Alaura fucks three times, and in one of them, she does two hung studs. Plus, behind-the-scenes footage, self-sucking, oiling and an interview. One of our best-selling movies.
98 Min. XXX-Rated (Blu-ray or DVD)

V-GIRLS NEXT DOOR 2

Twenty-four naturally stacked babes, many of them exclusives. Includes a sensational lineup of newcomers, including H-cup Milly Marks and Sabrina-Jade, plus Lila Payne, Alexya and all-time greats Hitomi, Christy Marks, Karina Hart and Merilyn Sakova.
373 Min. X-Rated (Blu-ray or DVD)

PREGGOS & MILKERS 3

These preggos aren't like other moms-to-be, and that's good! Pregnant Katarina Dubrova and Nathaly Cherie fuck while pregnant, plus Marilyn Mayson, Sirale, Micky Bells and Bebe Cooper. Some of these girls are already lactating. A must-have for preggo lovers.
181 Min. XXX-Rated (DVD only)

All discs are Region-Free

MOVIE CLUB

Don't wait! Call now. Our friendly, onsite operators are standing by to help you.

SCORETV HOLIDAY EDITION

SCOREtv was a one-of-a-kind TV show, and this special edition rings in the holidays and the new year with busty babes doing the kinds of things they can't do on Kimmel and Colbert. Tits in tight tops, dancing, and lots more.
66 Min. X-Rated (DVD only)

ON LOCATION KEY LARGO

One of the all-time classics of big-boob movies. Spends a week in the Florida Keys with Lorna Morgan, Kerry Marie, Chloe Vevrier and Chaz. Bikini-busting, titty-tugging, hot masturbation and Lorna, Kerry and Chaz giving Chloe a deep oil massage.
110 Min. X-Rated (DVD only)

THE BEST OF VOLUPTUOUS

Twelve vintage V-Girls from the 1990s in one DVD. Stars Danni Ashe, Carol Brown, Dawn Phoenix, Roberta Smallwood, Sofia Capri, Bonnie Banks, Monique, Alice, Vanessa, Sarah Lee, Olga and Winona. A one-of-a-kind lineup.
270 Min. X-Rated (DVD only)

B.L.O.W.

Angela White, Cherry Brady, Brandy Talore and Annie Swanson take each other on in the wildest wrestling matches ever seen. See huge tits used like lethal weapons! Only one busty babe can win but who will it be? A rock 'em, shock 'em battle of the boobs!
93 Min. X-Rated (DVD only)

ULTIMATE CHERRY

Cherry Brady, who modeled and fucked only for us, masturbates in a military setting, has an anal hump with the guy-next-door, talks Brandy Talore into helping her fuck the maintenance man and does a hot girl-girl scene with Angela White. Plus, Angela interviews Cherry.
110 Min. XXX-Rated (DVD only)

BUSTY EURO BABES

One of the greatest movies ever shot with five spectacular naturals: Lorna Morgan, Kerry Marie, Jessica Turner, "Russian" Kathy and Annette Christiansen. Shot on-location in Algarve, Portugal, this was the first time on-camera for all of these girls.
107 Min. X-Rated (DVD only)

BUY 3, GET ONE OF EQUAL OF LESSER VALUE FREE!

DESIRAE: ALL THE WAY

One of the prettiest young naturals ever–a girl who shot only for us during her short-lived modeling career–plays with her enormous tits, vibrates herself into next Sunday and gets fucked by a stickman. Where is she now? Who knows, but we've got her here!
69 Min. XXX-Rated (DVD only)

BEST OF VOLUPTUOUS XTRA

Over seven hours of the greatest hardcore V-Girls ever. Features Renee Ross, Alana Lace, Beverly Paige, Felicia Clover, Liza Biggs, Maggie Green, Cameron Skye, Cat Bangles, Elle Flynn, Melonie Max, Shyla Shy, Sabina Leigh, Sirale and more.
480 Min. XXX-Rated (Blu-ray or DVD)

READY FOR STUFFING 2

Three jam-packed discs with 30 plus-sized beauties spreading their ample butts, fingering their pussies and swinging their gigantic naturals just for you! Jennica Lynn, Micky Bells, Sarah Rae, Alaura Grey, Anna Beck and so many more.
364 Min. X-Rated (Blu-ray or DVD)

PREGGOS & MILKERS 2

The six glowing naturals in this movie have hormones that are ramped up to levels they had never experienced, and they're eager to share their bodies with you, the men who adore them. Features an entire disc devoted to Natalie Fiore at seven-months.
263 Min. XXX-Rated (Blu-ray or DVD)

SUPER-SIZED RIDES 4

"Just super-size me!" Those are a plumper lover's favorite words, and this movie is filled with a plumper lover's favorite girls in XXX action. Angel DeLuca, Anna Beck, Arianna Sinn, CJ Woods, Dulcinea, Kelli Maxx, Kimmie Kaboom, Marilyn White, Sara and Sofia Rose.
231 Min. XXX-Rated (Blu-ray or DVD)

JENNICA LYNN

The M-cup Swedish sensation takes you on an intimate big-tit honeymoon. Shot on-location in the Bahamas and Dominican Republic. Jennica soaks up the sun, stretches skimpy bikinis to their limit, takes big-tit skinny dips on secluded beaches and more.
131 Min. X-Rated (Blu-ray or DVD)

ERIN STAR

In her first exclusive video, this rising superstar shows us her workout and stretching routine, gets her voluptuous body wet and soapy and puts on a slo-mo boob show that has to be seen to be believed. Plus, a bonus in-bed interview with her stacked sister, Helen.
108 Min. X-Rated (Blu-ray or DVD)

HEAVY HANGERS 2

Bursting at the seams with 33 naturally stacked girls. Alice has JJ-cups. Mahogany has K-cups. Annabelle Rogers is blonde and beautiful with HH-cups. Plus G-cup Mischievous Kitty, Anna Beck, Nila Mason, Eva Berg and many, many more.
543 Min. X-Rated (DVD only)

BIG FAT TITS 4

Big, fat tits, and they're all natural. 16 girls, including Dina Sahari, who debuts in this issue, and Sigal Acon in their first scenes. Plus newcomers Lissa Hope, Jenni Noble, Anna Blaze, Maria Body, Cheryl Blossom, Ana Montes, Kim Velez, Annabelle Rogers and more.
320 Min. X-Rated (DVD only)

- **Orders ship in discreet packaging with tracking.**
- **We ship to P.O. Boxes. Delivery is guaranteed.**
- **Our mailing list is never shared.**
- **Your personal information is 100% secure.**

Approximate Currency Conversion Rates

$19.95	C$25.95	£15.95	€ 17.95
$29.95	C$38.95	£23.95	€ 25.95
$34.95	C$45.95	£27.95	€ 30.95
$39.95	C$51.95	£30.95	€ 34.95
$44.95	C$58.95	£34.95	€ 38.95
$49.95	C$64.95	£38.95	€ 43.95
$59.95	C$78.95	£46.95	€ 52.95

eBoobStore.com

You could be watching these movies RIGHT NOW!

FAST & SECURE movie streaming

Cheaper *No shipping costs!*
Quicker *Instant access!*
Better *Highest resolutions!*

INTERNET ORDERS eboobstore.com U.S. & CANADA 1-800-421-0760 INTERNATIONAL +1-305-662-5959
FAX 305-662-5952 WE SHIP IN 24 HOURS! PLEASE REMEMBER TO INCLUDE S&H

Mail to: The SCORE Group, Dept. VO2606, P.O. Box 558150, Miami, FL 33255-8150 USA

- ❑ *FUCKIN' NATURALS 3* (DVD) PIX1111D $39.95
- ❑ *BUSTY SISTAS* (DVD) PIX1134D $19.95
- ❑ *THE NEW NATURALS* (DVD) VD477D $39.95 ..... ❑ (BLU-RAY) VD477B $44.95
- ❑ *BOUNCE BABY BOUNCE 2* (DVD) VD472D $39.95 ..... ❑ (BLU-RAY) VD472B $44.95
- ❑ *ALL STACKED, ALL NATURAL 8* (DVD) VD455D $39.95 ..... ❑ (BLU-RAY) VD455B $44.95
- ❑ *CODI VORE XXX* (DVD) PIX1054D $39.95 ..... ❑ (BLU-RAY) PIX1054B $44.95
- ❑ *VOLUPTUOUS XTRA 19* (DVD) PIX979D $39.95
- ❑ *LARGE LOVIN' 6* (DVD) PIX1085D $39.95
- ❑ *STACKED TO THE MAX* (DVD) VD470D $39.95
- ❑ *ALANA LACE* (DVD) PIX1002D $19.95
- ❑ *MASERATI XXX* (DVD) PIX1000D $19.95
- ❑ *VANESSA Y.* (DVD) VD411D $19.95
- ❑ *TIGGLE BITTIES* (DVD) VD416D $19.95
- ❑ *CAT BANGLES* (DVD) PIX898D $19.95
- ❑ *MICKY BELLS* (DVD) VD409D $19.95
- ❑ *BIG FAT TITS 3* (DVD) VD364D $39.95 ..... ❑ (BLU-RAY) VD364B $44.95
- ❑ *INSIDE ALAURA GREY* (DVD) PIX869D $39.95 ..... ❑ (BLU-RAY) PIX869B $44.95
- ❑ *V-GIRLS NEXT DOOR 2* (DVD) VD350D $39.95 ..... ❑ (BLU-RAY) VD350B $44.95
- ❑ *PREGGOS & MILKERS 3* (DVD) PIX848D $39.95
- ❑ *SCOREtv HOLIDAY EDITION* (DVD) VD254D $29.95
- ❑ *ON LOCATION KEY LARGO* (DVD) VD47D $29.95
- ❑ *THE BEST OF VOLUPTUOUS* (DVD) VD68D $19.95
- ❑ *B.L.O.W.* (DVD) VD136D $19.95
- ❑ *ULTIMATE CHERRY* (DVD) PIX239D $19.95
- ❑ *BUSTY EURO BABES* (DVD) VD17D $19.95
- ❑ *DESIRAE: ALL THE WAY!* (DVD) PIX108D $29.95
- ❑ *BEST OF VOLUPTUOUS XTRA* (DVD) PIX789D $39.95 ..... ❑ (BLU-RAY) PIX789B $44.95
- ❑ *READY FOR STUFFING 2* (DVD) VD305D $39.95 ..... ❑ (BLU-RAY) VD305B $44.95
- ❑ *PREGGOS & MILKERS 2* (DVD) PIX728D $39.95 ..... ❑ (BLU-RAY) PIX728B $44.95
- ❑ *SUPER-SIZED RIDES 4* (DVD) PIX683D $39.95 ..... ❑ (BLU-RAY) PIX683B $44.95
- ❑ *JENNICA LYNN* (DVD) VD285D $29.95 ..... ❑ (BLU-RAY) VD285B $34.95
- ❑ *ERIN STAR* (DVD) VD481D $29.95
- ❑ *HEAVY HANGERS 2* (DVD) VD425D $29.95
- ❑ *BIG FAT TITS 4* (DVD) VD492D $39.95

☐ **I'M BUYING THREE DVDS AND/OR BLU-RAYS AND GET THE FOURTH OF EQUAL OR LESSER VALUE FREE**

Shipping & Handling: U.S. Priority: $4 per Movie–minimum 2. Delivery within 2-3 days. Overnight: $52 for up to 10 Movies. Delivery next business day. International First Class: C$24/£21/€23 for 1 to 5 Movies. C$37/£32/€35 for 6 to 7 Movies. Delivery within 10-14 days. International Priority: C$38 for 1 to 2 Movies. C$56 for 3 to 10 Movies. Delivery within 5-7 business days. FedEx International: £47/€51 for 1 to 10 Movies. Delivery in 3-5 business days. ☐ Subscribers get a 15% discount on movie purchases. Cannot be combined with "Buy 3, Get One Free" offer. Customer ID# _____ Only U.S. subscribers get free shipping on video orders. We accept payment in cash (£, €, C$ or US $ banknotes), American Express Travelers checks denominated in US funds or checks from a Canadian bank denominated in US $ (Canada Only.) No Coins. **Sorry, no International personal checks.** Make check/money order payable to The SCORE Group. Florida residents add 7% sales tax. Credit card transactions are billed in $ at current exchange rate. You must provide credit card and mailing addresses if the two are different. U.S. orders ship via Priority mail or FedEx. Rush delivery available: call for details. Video sales are final. Damaged discs will only be replaced with another of the same title if reported within 30 days of receipt. The SCORE Group cannot be held responsible for Customs seizures. By ordering, you certify that you are at least 18 years old.

Payment: ☐ Cash ☐ Check ☐ Money/Postal Order ☐ MasterCard/Access/Eurocard/Cirrus ☐ VISA/Plus ☐ AmEx ☐ Discover/Novus ☐ Maestro ☐ JCB ☐ Diners Club ☐ Union Pay

Name_____ Age_____ Card #_____ Exp._____

Security code required (last 3 digits above signature)_____ American Express (4 digits above card #)_____

Address_____ City_____ State/Country_____ Zip/Post Code_____

Phone/Email Required_____ Signature Required_____ VO2606

COUPON EXPIRES MARCH 3, 2020

INSIDE THIS ISSUE OF V-MAG™

4 BIG DEBUTS

ANA MONTES 32DDD

ANNABEL REDD 30DD

CHERYL BLOSSOM 38J

ISA GOMEZ 36H

JENNI NOBLE XXX 36H

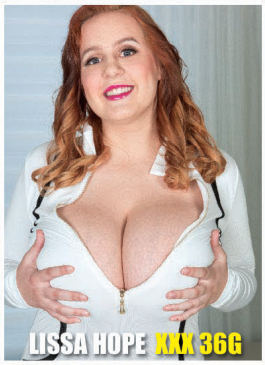
LISSA HOPE XXX 36G

DINA SAHARI LAUNCHES HER FLESH ROCKETS!

LOADED WITH FREE EXTRAS

NINE BONUS SOLO & XXX VIDEOS OF THE GIRLS IN THIS ISSUE.

PLUS, FULLY PORTABLE DIGITAL MAGAZINE. NO UPSELLS EVER!